New Land Waltz

Otis Thomas

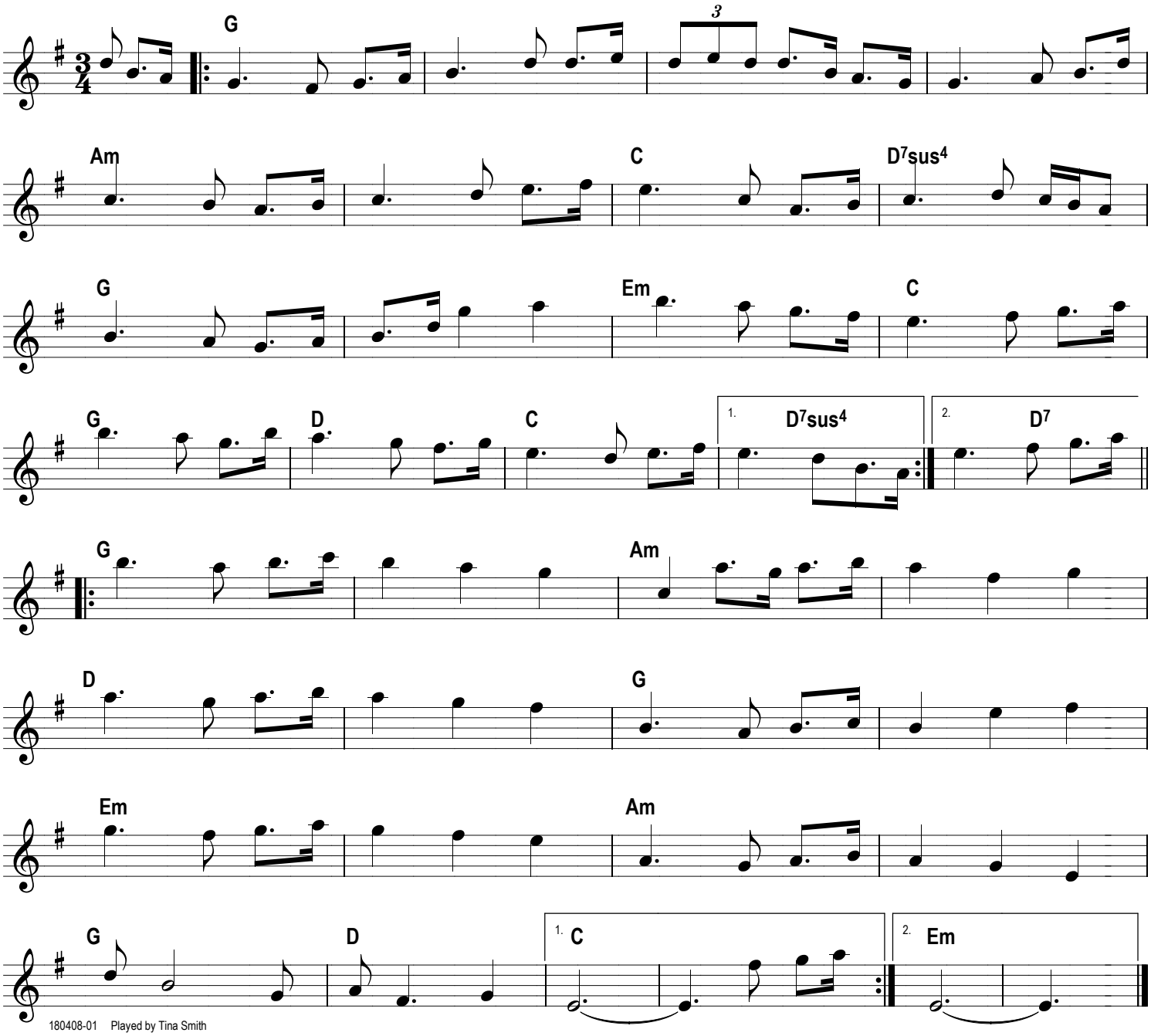

180408-01 Played by Tina Smith